



# 28<sup>th</sup> R.E. Olds Museum Car Capital Auto Show



100 % of the Registration Fee goes directly to  
the R. E. Olds Transportation Museum Preservation Fund

**Location: Downtown Lansing at the Michigan State Capitol**  
**Saturday, July 18, 2020. Show held rain or shine**  
**Chief Judges Scott Tiemann & Dan Jensen**

## Group: 1

**All Makes Stock Classes: 2 Awards Per Class**

\*ALL Stock Oldsmobiles must be registered in classes 55 to 64\*

\*ALL Stock Corvettes must be registered in classes 30, 31 or 32\*

1. Original / Unrestored Pre-1950
2. Original / Unrestored 1950 - 1980
3. Years 1900 - 1929
4. Years 1930 - 1949
5. Years 1950 - 1954
6. Years 1955 - 1957
7. Years 1958 - 1960
8. Years 1961 - 1963
9. Years 1964 - 1966
10. Years 1967 - 1968
11. Years 1969 - 1970
12. Years 1971 - 1973
13. Years 1974 - 1976
14. Years 1977 - 1980
15. Years 1981 - 1985
16. Years 1986 - 1990
17. Years 1991 - 1999
18. Years 2000 - 2009
19. Years 2010 - 2012
20. Years 2013 - 2015
21. Years 2016 - Present
22. Mopar 1962 - 1975
23. AMC 1962 - 1975
24. GTO 1964 - 1974
25. Chevelle 1964 - 1977
26. Mustang 1964 - 1973
27. Camaro/Firebird 1967 - 1969
28. Trucks 1900 - 1969
29. Trucks 1970 - Present
30. Corvettes 1953 - 1967
31. Corvettes 1968 - 1996
32. Corvettes 1997 - Present
33. Foreign Pre - 1970
34. Foreign 1971 - Present

## Group: 2

**Modified Classes: 2 Awards Per Class**

35. Years 1900 - 1937
36. Years 1938 - 1948
37. Years 1949 - 1963
38. Tri 5 Chevy
39. Ford 1964 - 1975
40. Non-Ford/GM 1964-1975
41. GM 1964 - 1967
42. GM 1968 - 1970
43. GM 1971 - 1975
44. Years 1976 - 1986
45. Years 1987 - 1999
46. Years 2000 - 2009
47. Years 2010 - Present
48. Trucks 1900 - 1949
49. Trucks 1950 - 1959
50. Trucks 1960 - 1980
51. Trucks 1981 - Present
52. Trucks 4x4
53. Fast & Furious/Tuner
54. Special Interest

## Group: 3

**Oldsmobile Stock Classes: 2 Awards Per Class**

(Note: Performance cars include: 442, W30, W31, W32, W41, Rallye 350.)

55. Years 1897 - 1960
56. Full Size Models 1961 - 1976
57. Full Size Models 1977 - 1989
58. Non Full Size/Non Performance 1961 - 1969
59. Non Full Size/Non Performance 1970 - 1976
60. Non Full Size/Non Performance 1977 - 1989
61. Years 1990 - 2004
62. Toronado All Years
63. Performance 1964 - 1972
64. Performance 1973 - 1987

## Giveaways!!

**4 Multi-Drawer Ball Bearing Tool Chests**  
**(must be pre-registered)**

See show website for photos

**3:15 Presentation Time!**  
**\$5,000.00 Awards Budget!**  
**140 Awards!**  
**64 Vehicle Classes!**  
**100% 3<sup>rd</sup> Party Judged Event!**  
**Dust Free Downtown Location!**

**Public Invited: No Spectator Charge**

## **Show Information:**

**Registration: 7:30 - 10:15 a.m. \*Firm cutoff time\***  
**Pre-registration by July 10: Cars/Trucks = \$20**

**Registration at the gate: Cars/Trucks = \$25**  
**(Pre-registration not accepted after July 19,**  
**please pay at the gate)**

**Note: \*\*Show field closes at 10:15 a.m. SHARP\*\***

**Dash Plaques for Participants**

**Downtown Restaurants/Stores at Show Site**

**Information: R.E. Olds Museum 517-372-0529**

**Show Website: [carcapitalautoshow.org](http://carcapitalautoshow.org)**

**Museum Website: [www.reoldsmuseum.org](http://www.reoldsmuseum.org)**

**Like Us on Facebook:**

R.E. Olds Museum Car Capital Auto Show

## **Concours Awards: (10)**

The top two vehicles in each group will be brought to the center of the show by 1:30 pm to compete for top honors, either a best of show globe or a Chairman's crystal tower award. Third place will each receive a premium Board of Directors' bowl. Five additional special recognition President's awards will also be awarded.

-50/50 Raffle

-DJ

-Raffle Car tickets will be available

-Downtown businesses will be open



With a \$5000.00 awards budget we take pride in our trophies. Shown here are examples from previous events. There will be 3 Best of Show Gas Pump Globes, 3 Crystal Chairman's Awards, 3 Premium Board of Directors' Awards, 5 President's Awards, 128 Class Crystal Globes, An Astera's Choice Title Sponsor Award and a Mayor's Choice Award.

**Thank You to our 2019 Title Sponsor: Astera Credit Union**

**Thank You Award Sponsors: UAW Region 1D, Auto-Owners Insurance, Edward Jones-Office of Mark Quimby Greater Lansing Convention & Visitors Bureau, Loomis-Attorneys at Law and Meijer, Lansing Sanitary Supply, WLNS**

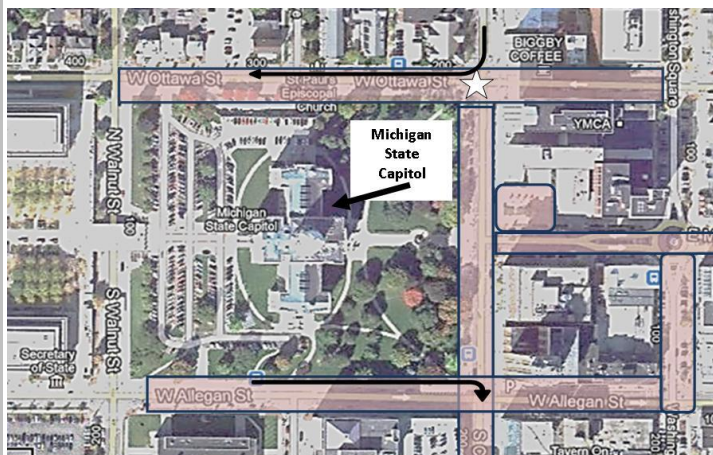

Google Earth Map of Downtown Lansing / State Capitol. Highlighted areas indicate vehicle display location. Arrows show 2 streets that will be open to 1 way traffic. All other shaded display areas are closed for this event.

**Show Entrance GPS Directions:** 215 N. Capitol Ave., Lansing, MI 48917

**Show Entrance:** All display vehicles enter at the intersection of N. Capitol Ave. & Ottawa Street.

Show vehicles may enter display area starting at 6:45 a.m. Watch for signs and staff. Trailer parking available on Ottawa Street 5.5 blocks west of show entrance. **We are sorry but we cannot accommodate pre-arranged, special request or saved parking spaces.**



240 Museum Drive  
Lansing, MI 48933

Non-Profit  
Organization  
U.S. Postage  
**PAID**  
Lansing, MI  
Permit 903

**-----Pre-Registration Form – R.E. Olds Museum Car Capital Auto Show-----**

Pre-Registration: Cars/Trucks = \$20.00 per entry by July 10, 2020. **Pre-registration not accepted after July 10.** Please pay at the gate: Cars/Trucks = \$25.00. All pre-registered entries are entered into drawing for one of four tool chests. **Show field closes at 10:15 am SHARP**  
**Make Checks Payable to: R.E. Olds Transportation Museum**

Name: \_\_\_\_\_

Address: \_\_\_\_\_

City: \_\_\_\_\_ State: \_\_\_\_\_ Zip: \_\_\_\_\_

Phone: \_\_\_\_\_ Amount Enclosed: \_\_\_\_\_

Email Address: \_\_\_\_\_

**Pre-Order a Car Capital t-shirt for \$15. Size \_\_\_\_\_** (A limited number of shirts will be available the day of the show for \$20) (please indicate size and add \$15 to registration fee)

**Mail to: R.E. Olds Transportation Museum, 240 Museum Dr., Lansing, MI 48933.**

Website: [carcapitalautoshow.org](http://carcapitalautoshow.org) Email: [autos@reoldsmuseum.org](mailto:autos@reoldsmuseum.org)

Phone: 517 372 0529. \*Pre-registration fees are non-refundable. You're our insurance policy against rain. ©

The R.E. Olds Transportation Museum is a 501 (c) 3 organization and your registration fee may be tax deductible.

**We are sorry but we CANNOT accommodate pre-arranged, special requests or saved parking spaces.**

**Vehicle Information**

Year: \_\_\_\_\_

Make: \_\_\_\_\_

Model: \_\_\_\_\_

Judging Class: \_\_\_\_\_

Color: \_\_\_\_\_